

1. DEMOGRAPHIC INDICATORS

	Page No.
Summary	
1.1 Population Statistics	6
1.1.1 Trends in Census Population in India 1901-2011 (Census)	6
1.1.2 State/UT wise Projected Population of India,2005-16	7-8
1.1.3 Project and Provisional Population of India, States and Union Territories, 2011 (In '000)	9
1.1.4 State/UT wise Distribution of population, sex ratio, density and decadal growth rate of population : 2011	10
1.1.5 Percent Distribution of Estimated Population by Age-Group and sex, India 2009 (Latest)	11
1.1.6 Percentage of Population in the Age Groups 60 years and above to total population by sex and residence, India and bigger States,2009 (Latest)	11
1.1.7 State/UT wise recorded forest area–2010 (Latest).	12
1.1.8 Number of Districts, Sub-Districts, Towns and Villages in India 2011(Census)	13
1.2 Vital Statistics	14
1.2.1 Estimated Birth Rate, Death Rate and Natural Growth Rate in India 1991-2010. (Latest)	14
1.2.2 State/UT wise Birth Rates in India, 2009 & 2010 (Latest)	15
1.2.3 Projected Crude Birth Rates in India & Major States 2001-25	16
1.2.4 Projected Crude Death Rates in India & Major States 2001-2025	16
1.2.5 State/UT wise Death Rates in India 2010 (Latest)	17
1.2.6 Projected Levels of Expectation of Life at Birth in India & Major States 2001 –	18
1.2.7 Infant Mortality Rates in India 1994- 2010(Latest)	18
1.2.8 State/UT wise Infant Mortality Rates by Sex & Residence in India 2010 (Latest)	19
1.2.9 Maternal Mortality Rate in India & Major States 2004-06 & 2007-09 (Latest)	20
1.2.10 Mortality Indicators in India 1998-2010 (Latest)	20
1.2.11 Age specific Mortality rate in India 2007-2009 (Latest)	21
1.2.12 Total Fertility Rate by Residence in India & Major States 2009(Latest)	21
1.2.13 Medically Certified Deaths by Age and Sex According To National List of Tenth Revision of ICD during the Year 2006	22
1.2.14 State wise projected slum population from year 2011 to 2017	23

1. Demographic Indicators

Demographic characteristics of a country provide an overview of its population size, composition territorial distribution, changes therein and the components of changes such as nativity, mortality, and social mobility. This section on demographic indicators has been subdivided into two parts- population Statistics and Vital Statistics. Population statistics include indicators that measure the population size, sex ratio, density and dependency ratio while vital statistics include indicators such as birth rate, death rate, and natural growth rate, life expectancy at birth, mortality and fertility rates. These indicators for the country as well as states will help in identifying areas that need policy and programmed interventions, setting near and far-term goals, and deciding priorities, besides understanding them in an integrated structure. Data in this section has been taken mainly from the “Census of India”.

- ▶ India’s population, as on 1 March 2011 stood at 12101.9 lakhs (6237 lakhs males and 5864 lakhs females). India accounts for a meagre 2.4 per cent of the total world surface area of 1357.9 lakhs sq km.

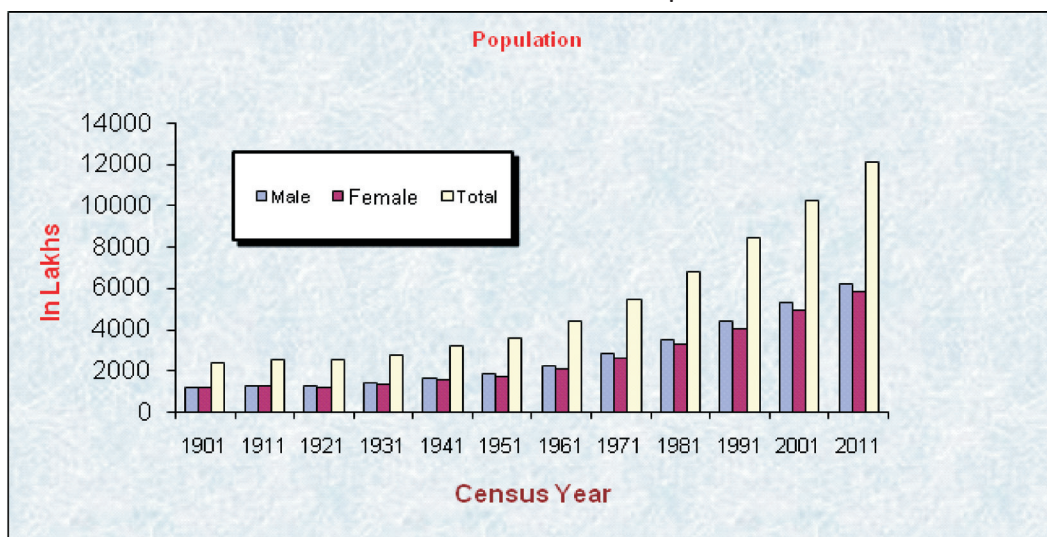

Source :Registrar General of India.

- ▶ The country has a low sex ratio of 940 female per thousand male, which has shown slight improvement during the last decade.



Source : Registrar General of India.

- ▶ The population density of India in 2011 is 382 per sq km while urban population is 31.60 % of the total population. Urban migration over the last decade has resulted in the rapid growth of urban slums.

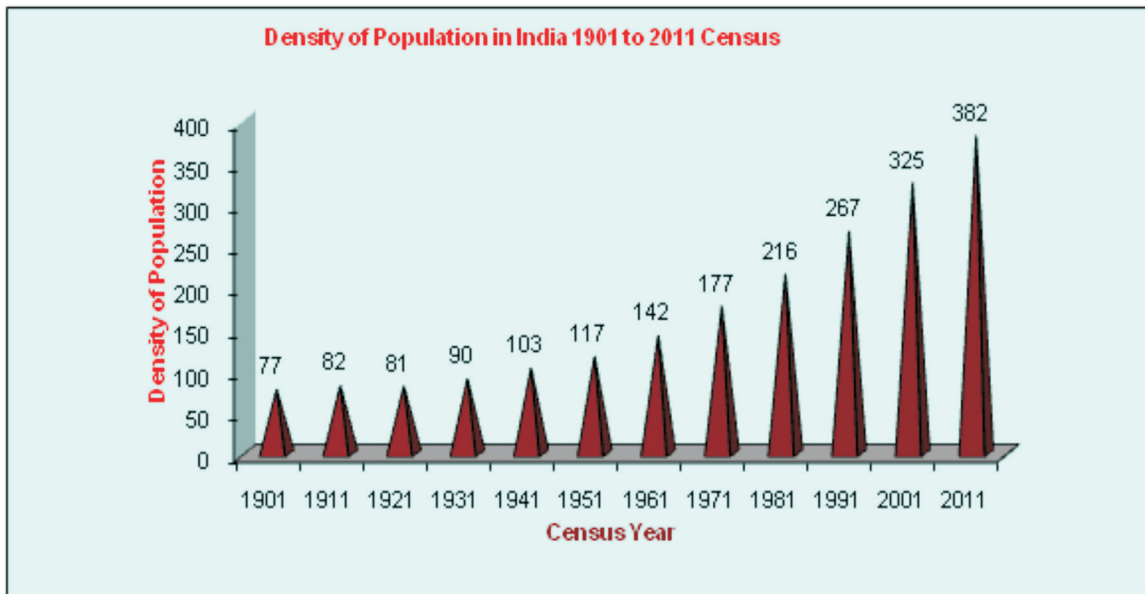

Source: Registrar General of India

- ▶ Age distribution of the population shows 31.4% in 0-14 age group while only 7.4% are in 60+ age group.

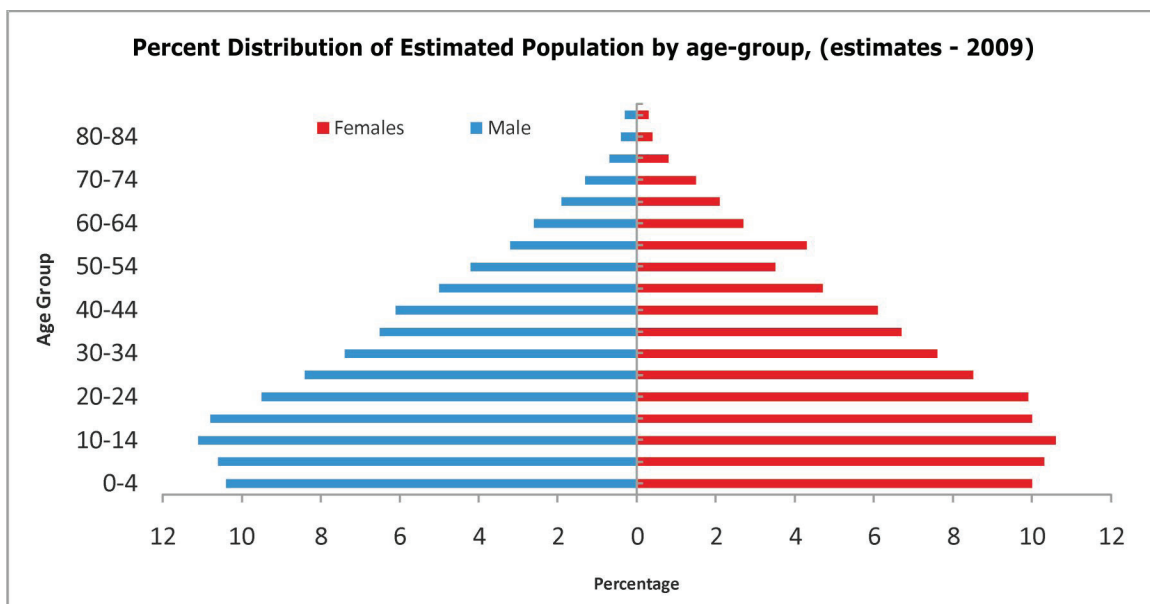

Source: Registrar General of India

- ▶ The Estimated birth rate declined from 25.8 in 2000 to 22.1 in 2010, while the death rate declined from 8.5 to 7.2 per 1000 population over the same period. The natural growth rate declined from 17.3 in 2000 to 14.9 in 2010 as per the latest available information.
- ▶ The population, however, continues to grow, as the decline in the birth rate is not as rapid as the decline in the death rate

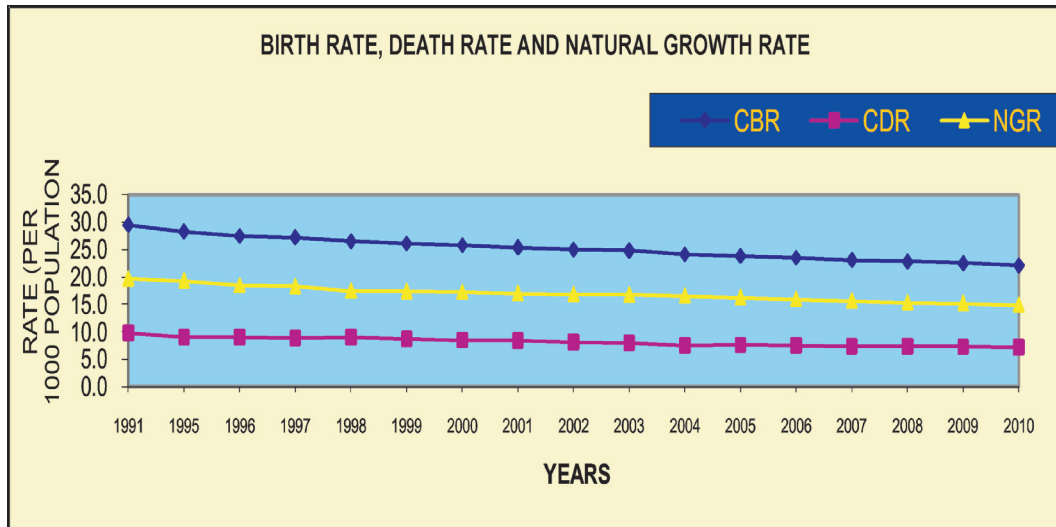

Source: SRS Bulletin December 2011, Registrar General of India, New Delhi (latest)

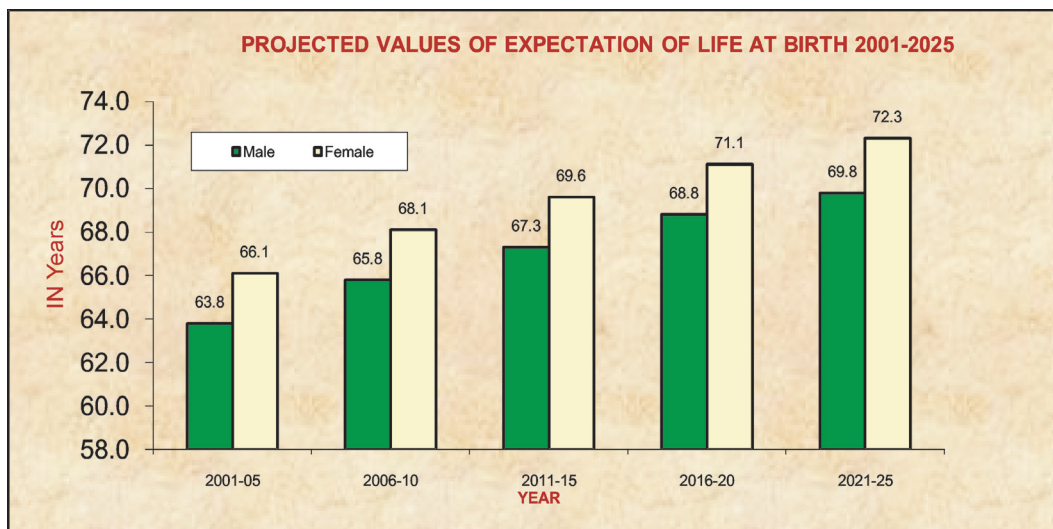

Source: Report of the Technical Group on Population Projections May 2006, National Commission on Population/MOHFW/GOI.

- ▶ Infant Mortality Rate has declined considerably (47 i.e. per 1000 Live Births in 2010), however differentials of rural (51) & urban (31) are still high.

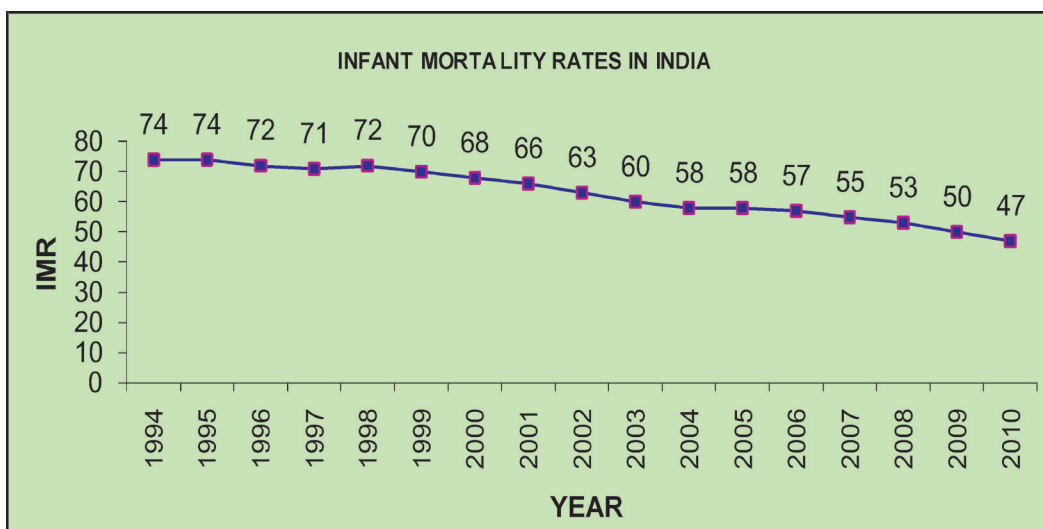

Source: SRS Bulletin – December, 2011, Registrar General of India

The Age-specific Mortality rates are declining over the years; the rural-urban differentials are still high.

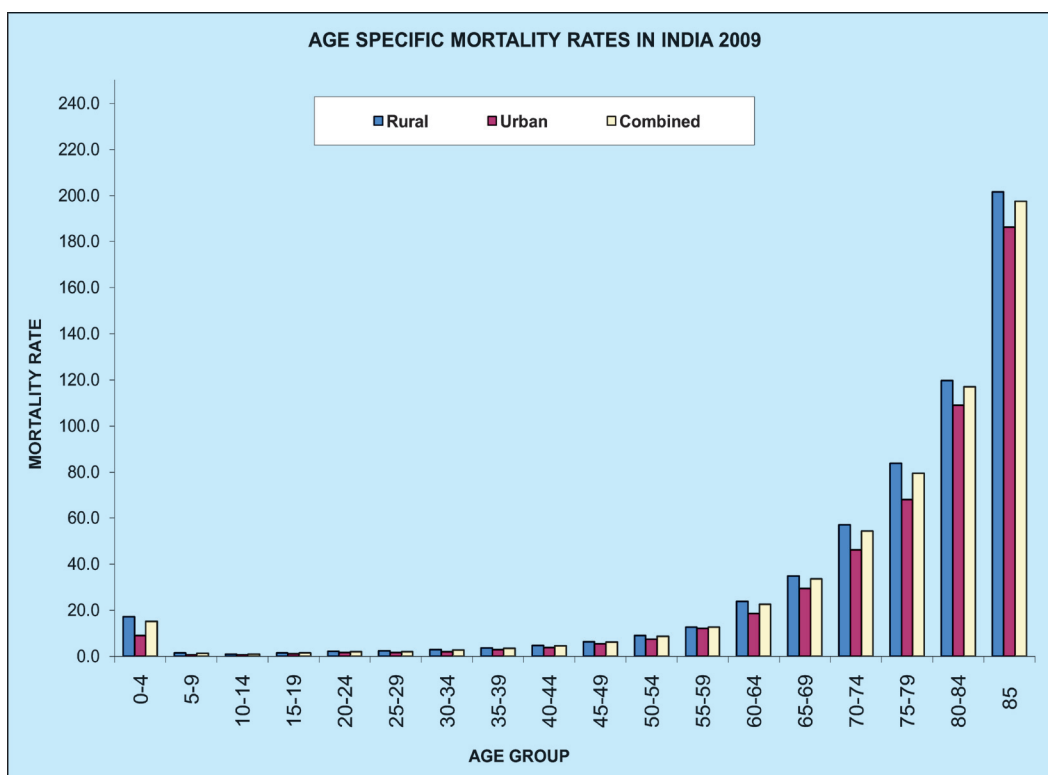

Source: Statistical Report Registrar General of India 2009(Latest)

The Total Fertility Rate (TFR) in rural areas has been 2.9 during 2009 whereas it has been 2.0 in urban areas as per the latest available information.

1.1 Population Statistics

1.1.1 Trends in Census Population in India 1901-2011 (Census)

S. No.	Year	Total Population In Lakhs			Sex Ratio Females/1000 Males	Density 8 of Population/ Square K.M.	Decennial Change (%) ⁷	Average Annual Exponential Growth Rate	% of Urban Population to Total Population
		Male	Female	Total					
	1	2	3	4	5	6	7	8	9
1	1901	1207.9'2	1173.6	2384.0'1	972'6	77.0	N.A	N.A	10.85
2	1911	1283.9	1237.1	2520.9	964	82.0	5.75	0.56	10.29
3	1921	1285.5	1227.7	2513.2	955	81.0	-0.31	-0.03	11.18
4	1931	1429.3	1357.9	2789.8'1	950'6	90.0	11.00	1.04	11.99
5	1941	1636.9	1546.9	3186.6'1	945'6	103.0	14.22	1.33	13.86
6	1951	1855.3	1755.6	3610.9	946	117.0	13.31	1.25	17.29
7	1961	2262.9	2129.4	4392.3	941	142.0	21.64	1.96	17.97
8	1971	2840.5	2641.1	5481.6	930	177.0	24.80	2.22	19.91
9	1981'3	3533.7	3299.5	6833.3	934	216.0	24.66	2.20	23.33
10	1991'4	4393.6	4070.6	8464.2	926	267.0	23.87	2.14	25.70
11	2001'5	5321.6	4964.5	10286.1	933	325.0	21.52	1.95	27.82
12	2011*	6237.24	5864.69	12101.9	940	382	17.64	1.64	31.16

Notes:

- 1 *The distribution of population by sex of Puducherry for 1901 (2,46,354), 1931 (2,58,628) & 1941 (2,85,011) is not available. The figures of these years are therefore, exclusive of these population so far distribution of sex is concerned.*
- 2 *Sexwise Distribution of Chandan Nagar (26831) of West Bengal and Gonda (18810) of Uttar Pradesh are not available.*
- 3 *Includes interpolated population of Assam where the 1981 census could not be conducted owing to disturbed conditions prevailing in that state then.*
- 4 *Includes Interpolated population of Jammu & Kashmir based on final population of 2001 census, where the 1991 census could not be held.*
- 5 *India figures for 2001 census are final and exclude those of the three sub-divisions Viz. Mao Maram, Paomata and Purul of Senapati district of Manipur as census results of 2001 in these three sub-divisions were cancelled due to technical and administrative reasons.*
- 6 *Excludes Puducherry*
- 7 *In working out 'decadal growth' and 'percentage decadal growth' for India 1941-51 and 1951-61 the population of Tuensang district for 1951 (7,025) and the population of Tuensang (83,501) and Mon (5,774) districts for 1961 census of Nagaland state have not been taken into account as the areas were censused for the first time in 1951 and the same are not comparable.*
- 8 *For calculating density, the area figure for India exclude 78,114 sq. Km. under illegal occupation of Pakistan and 5180 sq. Km. illegally handed over by Pakistan to China and 37555 sq. Km. under illegal occupation of China in Ladakh district and 1573 sq. Km. of three sub-division of Senapati district of Manipur due to above mentioned reason.*
- 9 ** Provisional total Population Census 2011*

Source: Registrar General of India

1.1.2 States/ UTs wise Projected Population of India, 2011-2016

As on 1st March (In Thousand)

S. No.	India and State/ Union territory	2011			2012			2013		
		Persons	Males	Females	Persons	Males	Females	Persons	Males	Females
	INDIA	1192506	617316	575191	1208116	625446	582670	1223581	633505	590076
1	Andhra Pradesh	84735	42611	42124	85491	42974	42517	86229	43329	42901
2	Arunachal Pradesh	1241	654	587	1255	661	594	1270	668	601
3	Assam	30568	15698	14870	30945	15883	15061	31319	16068	15251
4	Bihar	97720	50640	47080	99020	51282	47738	100289	51906	48382
5	Chhattisgarh	24258	12177	12081	24585	12341	12244	24909	12503	12406
6	Goa	1767	926	841	1817	956	862	1868	986	882
7	Gujarat	59020	31005	28016	59800	31440	28359	60569	31871	28698
8	Haryana	25439	13754	11685	25854	13985	11869	26266	14216	12051
9	Himachal Pradesh	6793	3471	3322	6856	3505	3351	6918	3539	3380
10	Jammu & Kashmir	11718	6139	5579	11865	6211	5654	12010	6282	5728
11	Jharkhand	31472	16198	15274	31904	16418	15486	32334	16636	15698
12	Karnataka	59419	30140	29278	60026	30442	29583	60624	30740	29883
13	Kerala	34563	16859	17704	34802	16983	17819	35034	17104	17930
14	Madhya Pradesh	72200	37673	34527	73344	38275	35069	74482	38874	35608
15	Maharashtra	112660	58844	53816	114184	59666	54519	115697	60482	55215
16	Manipur	2449	1235	1214	2478	1249	1229	2506	1263	1243
17	Meghalaya	2621	1325	1296	2651	1340	1311	2682	1355	1326
18	Mizoram	1004	517	487	1016	523	493	1028	529	498
19	Nagaland	2249	1180	1069	2275	1193	1082	2301	1207	1094
20	Odisha	40750	20602	20148	41105	20774	20330	41453	20943	20510
21	Punjab	27678	14886	12792	27981	15061	12920	28279	15233	13046
22	Rajasthan	67830	35394	32436	68892	35954	32938	69940	36506	33434
23	Sikkim	612	325	287	619	329	291	626	332	294
24	Tamil Nadu	67444	33852	33592	67862	34054	33808	68265	34248	34017
25	Tripura	3616	1851	1765	3658	1872	1786	3700	1893	1807
26	Uttarakhand	9943	5072	4871	10084	5145	4939	10224	5217	5006
27	Uttar Pradesh	200764	105798	94966	204250	107632	96618	207739	109466	98273
28	West Bengal	89499	46045	43454	90320	46445	43874	91122	46836	44287
29	A & N Islands	494	261	233	507	266	241	520	271	250
30	Chandigarh	1438	832	606	1508	876	632	1580	921	659
31	D & N Haveli	354	194	160	370	201	169	387	208	178
32	Daman Diu	270	175	95	281	184	97	293	193	99
33	Delhi	18451	10215	8235	18983	10518	8465	19529	10828	8700
34	Lakshadweep	76	38	38	77	38	39	77	38	39
35	Puducherry	1391	730	661	1451	770	681	1513	812	701

Note : Projected population is based on Final Population Totals, Census of India, 2011

Excludes the population of Paomata, Maomaram and Purul subdivisions of Senapati District of Manipur

Source: Office of the Registrar General, India

1.1.2 (Contd.) States/ UTs wise Projected Population of India, 2011-2016

As on 1st March (In Thousand)

S. No.	India and State/ Union territory	2014			2015			2016		
		Persons	Males	Females	Persons	Males	Females	Persons	Males	Females
	INDIA	1238887	641484	597403	1254019	649374	604644	1268961	657168	611793
1	Andhra Pradesh	86952	43676	43277	87662	44015	43647	88361	44348	44013
2	Arunachal Pradesh	1284	676	608	1299	683	615	1313	691	622
3	Assam	31693	16252	15441	32069	16437	15632	32449	16625	15825
4	Bihar	101526	52514	49012	102732	53103	49629	103908	53676	50231
5	Chhattisgarh	25232	12665	12567	25555	12827	12728	25879	12989	12890
6	Goa	1915	1015	900	1953	1041	911	1977	1063	914
7	Gujarat	61329	32298	29032	62081	32721	29361	62825	33140	29685
8	Haryana	26675	14444	12231	27079	14670	12410	27477	14892	12586
9	Himachal Pradesh	6978	3571	3407	7037	3604	3434	7095	3635	3460
10	Jammu & Kashmir	12152	6350	5801	12289	6416	5872	12419	6479	5940
11	Jharkhand	32766	16855	15910	33203	17077	16127	33652	17303	16349
12	Karnataka	61214	31035	30179	61797	31326	30471	62374	31613	30761
13	Kerala	35258	17221	18037	35473	17333	18139	35677	17440	18236
14	Madhya Pradesh	75614	39471	36144	76745	40066	36679	77875	40661	37213
15	Maharashtra	117189	61289	55900	118652	62079	56572	120076	62849	57226
16	Manipur	2534	1277	1258	2563	1291	1272	2592	1305	1287
17	Meghalaya	2712	1370	1342	2743	1385	1357	2773	1400	1373
18	Mizoram	1039	535	504	1051	541	510	1063	547	516
19	Nagaland	2327	1220	1107	2354	1233	1120	2380	1247	1133
20	Odisha	41797	21109	20688	42138	21274	20865	42479	21438	21041
21	Punjab	28568	15401	13167	28846	15563	13283	29112	15718	13394
22	Rajasthan	70969	37048	33921	71973	37577	34397	72948	38090	34858
23	Sikkim	633	336	297	640	340	300	647	344	303
24	Tamil Nadu	68654	34435	34218	69030	34616	34414	69396	34790	34605
25	Tripura	3742	1914	1828	3784	1934	1849	3826	1955	1871
26	Uttarakhand	10362	5290	5073	10499	5361	5138	10632	5431	5201
27	Uttar Pradesh	211217	111294	99923	214671	113109	101563	218088	114903	103185
28	West Bengal	91920	47223	44697	92725	47613	45112	93550	48012	45538
29	A & N Islands	533	275	257	543	279	264	551	283	268
30	Chandigarh	1651	967	684	1719	1013	707	1780	1056	724
31	D & N Haveli	402	215	187	414	222	192	422	228	194
32	Daman Diu	305	203	102	317	212	105	330	221	109
33	Delhi	20092	11149	8943	20676	11481	9195	21285	11827	9458
34	Lakshadweep	78	39	40	79	39	41	81	39	42
35	Puducherry	1573	854	719	1626	894	733	1669	929	740

Note : Projected population is based on Final Population Totals, Census of India, 2011

Excludes the population of Paomata, Maomaram and Purul subdivisions of Senapati District of Manipur

Source: Office of the Registrar General, India

1.1.3 Projected and Provisional Population of India, States and Union Territories, 2011 (In '000)

S. No.	India/State/Union Territory	Projected Population 1*	Provisional Population * (Census 2011)	Difference 2*	Percent difference 3*
1		2	3	4	5
	INDIA'	1192506	1210193	17687	1.48
1	Andhra Pradesh	84735	84666	-69	-0.08
2	Arunachal Pradesh	1.241	1383	142	11.44
3	Assam	30568	31169	601	1.97
4	Bihar	97.72	103805	6085	6.23
5	Chhattisgarh	24258	25540	1282	5.28
6	Goa	1.767	1458	-309	-17.49
7	Gujarat	59020	60384	1364	2.31
8	Haryana	25439	25353	-86	-0.34
9	Himachal Pradesh	6793	6857	64	0.94
10	Jammu & Kashmir	11718	12549	831	7.09
11	Jharkhand	31.472	32966	1494	4.75
12	Karnataka	59.419	61.131	1712	2.88
13	Kerala	34563	33388	-1175	-3.4
14	Madhya Pradesh	72200	72598	398	0.55
15	Maharashtra	112660	112373	-287	-0.25
16	Manipur'	2449	2722	273	11.15
17	Meghalaya	2621	2964	343	13.09
18	Mizoram	1004	1091	87	8.67
19	Nagaland	2249	1981	-268	-11.92
20	Odisha	40750	41947	1197	2.94
21	Punjab	27678	27704	26	0.09
22	Rajasthan	67.83	68621	791	1.17
23	Sikkim	612	608	-4	-0.65
24	Tamil Nadu	67444	72.139	4695	6.96
25	Tripura	3616	3671	55	1.52
26	Uttar Pradesh	200764	199581	-1183	-0.59
27	Uttarakhand	9.943	10117	174	1.75
28	West Bengal	89499	91348	1849	2.07
29	Andaman & Nicobar Islands #	494	380	-114	-23.08
30	Chandigarh #	1438	1055	-383	-26.63
31	Dadra & Nagar Haveli #	354	343	-11	-3.11
32	Daman & Diu #	270	243	-27	-10
33	NCT of Delhi #	18451	16753	-1698	-9.2
34	Lakshadweep #	76	64	-12	-15.79
35	Puducherry #	1391	1244	-147	-10.57

Note:

1. According to the Report of population Projections for India and States: 2001-2026, National Commission on Population, May 2006.
2. Actual Population minus Projected Population.
3. (Actual Population minus Projected Population) X 100 / (Projected Population)
4. *Population (In '000)

1.1.4 State/UT wise Distribution of Population, Sex Ratio, Density and Decadal Growth rate of Population : 2011

State /UT Code	India/State/ Union Territory #	Total population			Sex ratio (females per 1000 males)	Density (Per sq.km)	Decadal growth rate
		Persons	Males	Females			
1	2	3	4	5	6	7	8
	INDIA	1,210,193,422	623,724,248	586,469,174	940	382	17.64
1	Andhra Pradesh	84665533	42509881	42155652	992	308	11.1
2	Arunachal Pradesh	1382611	720232	662379	920	17	25.92
3	Assam	31169272	15954927	15214345	954	397	16.93
4	Bihar	103804637	54185347	49619290	916	1102	25.07
5	Chhattisgarh	25540196	12827915	12712281	991	189	22.59
6	Goa	1457723	740711	717012	968	394	8.17
7	Gujarat	60383628	31482282	28901346	918	308	19.17
8	Haryana	25353081	13505130	11847951	877	573	19.9
9	Himachal Pradesh	6856509	3473892	3382617	974	123	12.81
10	Jammu & Kashmir	12548926	6665561	5883365	883	124	23.71
11	Jharkhand	32966238	16931688	16034550	947	414	22.34
12	Karnataka	61130704	31057742	30072962	968	319	15.67
13	Kerala	33387677	16021290	17366387	1084	859	4.86
14	Madhya Pradesh	72597565	37612920	34984645	930	236	20.3
15	Maharashtra	112372972	58361397	54011575	925	365	15.99
16	Manipur	2721756	1369764	1351992	987	122	18.65
17	Meghalaya	2964007	1492668	1471339	986	132	27.82
18	Mizoram	1091014	552339	538675	975	52	22.78
19	Nagaland	1980602	1025707	954895	931	119	-0.47
20	Odisha	41947358	21201678	20745680	978	269	13.97
21	Punjab	27704236	14634819	13069417	893	550	13.73
22	Rajasthan	68621012	35620086	33000926	926	201	21.44
23	Sikkim	607688	321661	286027	889	86	12.36
24	Tamil Nadu	72138958	36158871	35980087	995	555	15.6
25	Tripura	3671032	1871867	1799165	961	350	14.75
26	Uttar Pradesh	199581477	104596415	94985062	908	828	20.09
27	Uttarakhand	10116752	5154178	4962574	963	189	19.17
28	West Bengal	91347736	46927389	44420347	947	1029	13.93
29	Andaman & Nicobar Islands #	379944	202330	177614	878	46	6.68
30	Chandigarh #	1054686	580282	474404	818	9252	17.1
31	Dadra & Nagar Haveli #	342853	193178	149675	775	698	55.5
32	Daman & Diu #	242911	150100	92811	618	2169	53.54
33	NCT of Delhi #	16753235	8976410	7776825	866	11297	20.96
34	Lakshadweep #	64429	33106	31323	946	2013	6.23
35	Puducherry #	1244464	610485	633979	1038	2598	27.72

General Notes

- The figures for India and Manipur, include by sex, the estimated population, 0-6 population and literates of Paomata, Mao Maram and Purul sub-divisions of Senapati district of Manipur for Census 2001 and 2011.
- For working out density of India and the State of Jammu & Kashmir, the entire area and population of those portions of Jammu & Kashmir which are under illegal occupation of Pakistan and China have not been taken into account.
- For Census 2011, the population of "Others" has been clubbed with the "Males" for working out population, 0-6 population, literates and relates rates and ratios.
- In working out 'decadal variation' and percentage decal variation' for 1941-1951 & 1951-1961 of India and Nagaland State, the population of Tuensang District for 1951(7.025) & the population of Tuensang (83,501) & Mon (50,774) districts for 1961 Ce sus have not been taken into account as the area was censused for the first time in 1951 and the same are not comparable.
- The 1981 Census could not be held owing to disturbed conditions prevailing in Assam. Hence the population figures for 1981 of Assam have been worked out by 'Interpolation'.
- The 1991 Census was not held in Jammu & Kashmir. Hence the population figures for 1991 of Jammu & Kashmir have been worked out by 'Interpolation'.
- The distribution of population of Pondicherry (Puducherry) by sex for 1901 (246,354), and 1931 (258,628) and 1941 (285,011) is not available. The figures of India for these years are, therefore, exclusive of these population figures so far as distribution by sex is concerned.
- Arunachal Pradesh was censused for the first time in 1961.
- In 1951, Tuensang was censused for the first time in 129.5 sq.kms of areas only. In 1961 censused areas of Tuensang District of Nagaland was increased to 5356.1 sq.kms.
- Due to non-availability of census data the figures for the decades, from 1901 to 1951 have been estimated for the districts of Kohima, Phek, Wokha, Zunheboto and Mokokchung of Nagaland. Estimation however could not be done for Tuensang and Mon as they were not fully censused prior to 1961.
- As the sex break-up for the districts Sheopur, Morena, Bhind, Gwalior, Datia, Shivpuri, Guna, Ratlam, Ujjain, Shajapur, Dewas, Jhabua, Dhar, Indore, West Nimar (Khargone), Barwani, Raigarh, Bhopal, Sehore and Raisen is not available for the year 1901. Figures for males and females have been estimated for the year 1901 for Madhya Pradesh.
- One village Ramtapur (code No. 217 and 101 in 1951 and 1961 respectively) of Jukkall circle of Degulur taluka which was transferred under the state Recognition Act, 1956 from Maharashtra to Andhra Pradesh, till continues in Nanded district of Maharashtra. The population of this village has, however, been adjusted in Nizamabad district for the year 1901-1951.
- The names of Uttranchal and Pondicherry have changed to Uttarakhand and Puducherry respectively after Census 2001. Note of caution:

Note of caution :

The figures in this report being of a provisional nature, only the important footnotes have been given above. The detailed footnotes would be given when the final population tables are released.

Source: http://censusindia.gov.in/2011-prov-results/prov_rep_tables.html

1.1.5 Percent Distribution of Estimated Population by Age-group, Sex and Residence, 2009(Latest)

S. No.	Age Group	Total*			Rural			Urban		
		Total*	Males	Females	Total*	Males	Females	Total*	Males	Females
	1	2	3	4	5	6	7	8	9	10
1	0-4	10.2	10.4	10.0	10.8	11.0	10.6	8.6	8.8	8.5
2	5-9	10.4	10.6	10.3	10.9	11.0	10.7	9.3	9.4	9.2
3	10-14	10.8	11.1	10.6	11.4	11.6	11.1	9.3	9.5	9.1
4	15-19	10.4	10.8	10.0	10.6	11.1	10.1	9.7	9.9	9.4
5	20-24	9.7	9.5	9.9	9.5	9.4	9.7	10.2	9.8	10.6
6	25-29	8.5	8.4	8.5	8.0	8.0	8.1	9.5	9.4	9.7
7	30-34	7.5	7.4	7.6	7.2	7.0	7.3	8.3	8.3	8.3
8	35-39	6.6	6.5	6.7	6.3	6.1	6.5	7.3	7.3	7.3
9	40-44	6.1	6.1	6.1	5.9	5.9	5.9	6.7	6.6	6.8
10	45-49	4.8	5.0	4.7	4.6	4.7	4.5	5.5	5.7	5.3
11	50-54	3.8	4.2	3.5	3.6	3.9	3.2	4.5	4.8	4.2
12	55-59	3.8	3.2	4.3	3.7	3.1	4.4	3.8	3.6	4.1
13	60-64	2.6	2.6	2.7	2.6	2.6	2.7	2.7	2.7	2.6
14	65-69	2.0	1.9	2.1	2.0	1.9	2.1	1.9	1.8	2.0
15	70-74	1.4	1.3	1.5	1.4	1.3	1.6	1.3	1.2	1.4
16	75-79	0.7	0.7	0.8	0.7	0.7	0.8	0.8	0.7	0.8
17	80-84	0.4	0.4	0.4	0.4	0.4	0.4	0.4	0.3	0.4
18	85+	0.3	0.3	0.3	0.3	0.3	0.3	0.3	0.2	0.3
	Total	100.0	100.0	100.0	100.0	100.0	100.0	100.0	100.0	100.0

Note: * Total may not add up to 100 due to rounding.

Source: Statistical Report, Registrar General of India, 2009(Latest)

1.1.6 Percentage of population in the age group 60 years and above to total population by Sex and Residence, India and bigger states, 2009(Latest)

S. No.	India/States	Total			Rural			Urban		
		Total	Males	Females	Total	Males	Females	Total	Males	Females
	1	2	3	4	5	6	7	8	9	10
	India	7.4	7.1	7.8	7.5	7.2	7.9	7.3	7.0	7.6
1	Andhra Pradesh	7.6	7.0	8.3	8.2	7.7	8.8	6.2	5.3	7.1
2	Assam	5.5	5.7	5.4	5.4	5.5	5.2	6.3	6.5	6.1
3	Bihar	6.4	6.5	6.2	6.4	6.5	6.3	6.0	5.9	6.1
4	Chattisgarh	6.3	5.7	7.0	6.4	5.7	7.2	5.9	5.7	6.0
5	Delhi	5.7	5.4	6.0	5.2	4.9	5.5	5.7	5.4	6.1
6	Gujarat	7.4	6.7	8.2	7.7	6.9	8.5	7.0	6.3	7.7
7	Haryana	6.1	5.3	7.0	5.9	5.0	6.9	6.5	6.1	7.0
8	Himachal Pradesh	10.0	10.0	10.1	10.2	10.2	10.3	8.0	7.8	8.2
9	Jammu & Kashmir	7.9	7.9	7.8	7.8	7.9	7.7	8.3	8.2	8.4
10	Jharkhand	5.9	5.6	6.2	5.9	5.5	6.3	5.8	5.9	5.8
11	Karnataka	7.8	7.4	8.1	8.2	7.9	8.6	6.9	6.6	7.2
12	Kerala	11.8	10.9	12.6	11.7	10.9	12.5	11.8	11.0	12.6
13	Madhya Pradesh	6.6	6.4	6.9	6.7	6.3	7.1	6.6	6.6	6.5
14	Maharashtra	9.1	8.7	9.6	10.1	9.5	10.8	7.7	7.6	7.9
15	Orissa	8.5	8.4	8.6	8.7	8.6	8.8	7.5	7.4	7.5
16	Punjab	8.9	8.4	9.4	9.5	9.1	10.0	7.9	7.4	8.4
17	Rajasthan	6.8	6.2	7.4	6.8	6.3	7.4	6.7	6.0	7.4
18	Tamilnadu	9.9	9.6	10.2	10.3	10.0	10.6	9.4	9.1	9.7
19	Uttar Pradesh	6.4	6.3	6.6	6.5	6.4	6.7	5.9	5.8	6.0
20	West Bengal	7.4	7.3	7.5	6.7	6.5	7.0	9.3	9.6	8.9

Source: Statistical Report, Registrar General of India, 2009 (Latest)

1.1.7 Recorded forest area in States/UTs. 2010 (Latest)

(Sq.Km)

S. No.	State / UT	Geographic Area	Reserved Forests	Protected Forests	Unclassed	Total	% of Forests to Total Geographic Area
1	2	3	4	5	6	7	
1	Andhra Pradesh	275069	50479	12365	970	63814	23.20
2	Arunachal Pradesh	83743	10546	9528	31466	51540	61.55
3	Assam	78438	17864	0	8968	26832	34.21
4	Bihar	94163	693	5779	1	6473	6.87
5	Chattisgarh	135191	25782	24036	9954	59772	44.21
6	Goa	3702	253	845	126	1224	33.06
7	Gujarat	196022	14122	479	4326	18927	9.66
8	Haryana	44212	249	1158	152	1559	3.53
9	Himachal Pradesh	55673	1898	33130	2005	37033	66.52
10	Jammu & Kashmir	222236	17643	2551	36	20230	9.10
11	Jharkhand	79714	4387	19185	33	23605	29.61
12	Karnataka	191791	28690	3931	5663	38284	19.96
13	Kerala	38863	11123	142	0	11265	28.99
14	Madhya Pradesh	308245	61886	31098	1705	94689	30.72
15	Maharashtra	307713	49226	8195	4518	61939	20.13
16	Manipur	22327	1467	4171	11780	17418	78.01
17	Meghalaya	22429	1113	12	8371	9496	42.34
18	Mizoram	21081	7909	3568	5240	16717	79.30
19	Nagaland	16579	86	508	8628	9222	55.62
20	Odisha	155707	26329	15525	16282	58136	37.34
21	Punjab	50362	44	1137	1903	3084	6.12
22	Rajasthan	342239	12454	17416	2769	32639	9.54
23	Sikkim	7096	5452	389	0	5841	82.31
24	Tamil Nadu	130058	19388	2183	1306	22877	17.59
25	Tripura	10486	4175	2	2117	6294	60.02
26	Uttarakhand	53483	24643	9885	123	34651	64.79
27	Uttar Pradesh	240928	11660	1420	3503	16583	6.88
28	West Bengal	88752	7054	3772	1053	11879	13.38
29	A & N Island	8249	5613	1158	0	7171	86.93
30	Chandigarh	114	31	0	3	34	29.82
31	D & N Haveli	491	199	5	0	204	41.55
32	Daman & Diu	112	0.24	0	8.03	8	7.38
33	Delhi	1483	78	7	0	85	5.73
34	Lakshadweep	32	0	0	0	0	0.00
35	Puducherry	480	0	2	11	13	2.71
Total		3287263	422536	213982	133020	769538	23.41

Source: State of Forest Report 2011 (Latest)

1.1.8 Number of Districts, Sub-Districts, Towns and Villages in India 2011(Census)

S. No.	India/ State/UT	Number of districts	Number of sub-districts	Number of towns (including Census Towns)	Number of villages (including uninhabited villages)
1		2	3	4	5
	India	640	5470	11825	640930
1	Andhra Pradesh	23	1128	353	27800
2	Arunachal Pradesh	16	188	27	5589
3	Assam	27	153	214	26395
4	Bihar	38	534	199	44874
5	Chhattisgarh	18	149	182	20126
6	Goa	2	11	70	334
7	Gujarat	26	225	348	18225
8	Haryana	21	74	154	6841
9	Himachal Pradesh	12	117	59	20690
10	Jammu & Kashmir	22	82	122	6553
11	Jharkhand	24	260	228	32394
12	Karnataka	30	176	347	29340
13	Kerala	14	63	520	1018
14	Madhya Pradesh	50	342	476	54903
15	Maharashtra	35	355	534	43662
16	Manipur	9	38	51	2582
17	Meghalaya	7	39	22	6839
18	Mizoram	8	26	23	830
19	Nagaland	11	114	26	1428
20	Odisha	30	476	223	51313
21	Pondicherry	4	8	10	90
22	Punjab	20	77	217	12581
23	Rajasthan	33	244	297	44672
24	Sikkim	4	9	9	451
25	Tamil Nadu	32	215	1097	15979
26	Tripura	4	40	42	875
27	Uttar Pradesh	71	312	915	106773
28	Uttarakhand	13	78	115	16793
29	West Bengal	19	341	909	40203
30	A & N Islands	3	9	5	555
31	Chandigarh	1	1	6	5
32	D & N Haveli	1	1	6	65
33	Daman & Diu	2	2	8	19
34	Delhi	9	27	133	112
35	Lakshadweep	1	10	6	21

Source: Census of India, 2011

1.2 Vital Statistics

1.2.1 Estimated Birth Rate, Death Rate and Natural Growth Rate in India 1991- 2010(Latest)

S. No.	Year	Birth Rate			Death Rate			Natural Growth Rate		
		Rural	Urban	Combined	Rural	Urban	Combined	Rural	Urban	Combined
	1	2	3	4	5	6	7	8	9	10
1	1991	30.9	24.3	29.5	10.6	7.1	9.8	20.3	17.2	19.7
2	1992	30.9	23.1	29.2	10.9	7.0	10.1	20.0	16.1	19.1
3	1993	30.4	23.7	28.7	10.6	5.8	9.3	19.8	17.9	19.4
4	1994	30.5	23.1	28.7	10.1	6.7	9.3	20.4	16.4	19.4
5	1995	30.0	22.7	28.3	9.8	6.6	9.0	20.2	16.1	19.3
6	1996	29.3	21.6	27.5	9.7	6.5	9.0	19.6	15.1	18.5
7	1997	28.9	21.5	27.2	9.6	6.5	8.9	19.3	15.0	18.3
8	1998	28.0	21.0	26.5	9.7	6.6	9.0	18.3	14.5	17.5
9	1999	27.6	20.8	26.1	9.4	6.3	8.7	18.2	14.5	17.4
10	2000	27.6	20.7	25.8	9.3	6.3	8.5	18.3	14.4	17.3
11	2001	27.1	20.3	25.4	9.1	6.3	8.4	18.1	14.0	17.0
12	2002	26.6	20.0	25.0	8.7	6.1	8.1	17.9	13.9	16.9
13	2003	26.4	19.8	24.8	8.7	6.0	8.0	17.8	13.8	16.8
14	2004	25.9	19.0	24.1	8.2	5.8	7.5	17.8	13.3	16.6
15	2005	25.6	19.1	23.8	8.1	6.0	7.6	17.5	13.1	16.3
16	2006	25.2	18.8	23.5	8.1	6.0	7.5	17.2	12.8	16.0
17	2007	24.7	18.6	23.1	8.0	6.0	7.4	16.8	12.7	15.7
18	2008	24.4	18.5	22.8	8.0	5.9	7.4	16.5	12.6	15.4
19	2009	24.1	18.3	22.5	7.8	5.8	7.3	16.3	12.5	15.2
20	2010	23.7	18.0	22.1	7.7	5.8	7.2	15.9	12.2	14.9

Note:

* Rate Per 1000 Population Per Annum

Source: SRS Bulletin December 2011, (Latest) Registrar General of India, New Delhi

1.2.2 State/UT wise Birth Rates in India 2009 & 2010 (Latest)

S. No.	India/ State / UT	Birth Rate - 2009			Birth Rate - 2010		
		Rural	Urban	Combined	Rural	Urban	Combined
1	2	3	4	5	6	7	
	India	24.1	18.3	22.5	22.1	23.7	18.0
1	Andhra Pradesh	18.8	17.0	18.3	17.9	18.3	16.7
2	Arunachal Pradesh	22.6	14.9	21.1	23.2	24.4	15.8
3	Assam	24.9	15.9	23.6	28.1	28.8	22.0
4	Bihar	29.3	22.2	28.5	25.3	26.8	18.6
5	Chattisgarh	27.2	19.0	25.7	17.8	19.7	17.5
6	Goa	13.0	13.9	13.5	21.8	23.3	19.4
7	Gujarat	23.8	19.9	22.3	22.3	23.3	19.8
8	Haryana	23.8	20.1	22.7	18.3	19.5	13.5
9	Himachal Pradesh	17.8	11.7	17.2	25.3	26.7	19.3
10	Jammu & Kashmir	19.9	13.7	18.6	19.2	20.2	17.5
11	Jharkhand	27.1	19.2	25.6	14.8	14.8	14.8
12	Karnataka	20.6	17.6	19.5	27.3	29.2	20.5
13	Kerala	14.6	14.9	14.7	17.1	17.6	16.4
14	Madhya Pradesh	29.7	20.8	27.7	20.5	21.4	15.2
15	Maharashtra	18.1	16.9	17.6	16.6	17.2	15.6
16	Manipur	15.4	15.5	15.4	26.7	27.9	22.9
17	Meghalaya	26.4	15.0	24.4	15.9	16.0	15.8
18	Mizoram	21.7	13.2	17.6	28.3	29.2	24.2
19	Nagaland	17.4	16.3	17.2	16.8	18.6	11.9
20	Odisha	21.9	15.7	21.0	20.5	22.1	14.6
21	Punjab	17.7	15.8	17.0	12.2	12.6	13.7
22	Rajasthan	28.4	23.2	27.2	16.9	17.5	11.5
23	Sikkim	18.4	16.0	18.1	14.9	14.8	15.3
24	Tamil Nadu	16.5	16.0	16.3	24.5	26.6	14.8
25	Tripura	15.5	11.6	14.8	17.1	21.1	13.0
26	Uttar Pradesh	29.7	24.7	28.7	16.8	17.0	16.0
27	Uttarakhand	20.6	16.3	19.7	17.8	18.1	16.1
28	West Bengal	19.1	12.1	17.2	14.9	15.6	11.5
29	A & N Island	16.5	16.1	16.3	19.3	20.2	16.2
30	Chandigarh	22.1	15.3	15.9	15.6	15.5	15.8
31	D & N Haveli	26.5	28.8	27.0	15.6	21.6	15.0
32	Daman & Diu	19.6	18.6	19.2	26.6	26.0	28.6
33	Delhi	19.9	17.8	18.1	18.8	19.1	18.3
34	Lakshadweep	15.5	14.6	15.0	14.3	15.5	13.2
35	Puducherry	17.1	16.2	16.5	16.7	16.7	16.7

Notes:

* Birth rate per 1000 population

Source: Sample Registration System Bulletin December 2011; Registrar General of India

1.2.3 Projected Crude Birth Rates in India & Major States 2001-2025

S. No.	India & Major States	2001-2005	2006-2010	2011-2015	2016-2020	2021-2025
1	2	3	4	5	6	
	India	23.2	21.3	19.6	18.0	16.0
1	Andhra Pradesh	19.2	17.4	16.2	15.1	13.7
2	Assam	24.0	22.0	20.8	19.0	16.6
3	Bihar	27.5	24.2	21.6	19.7	17.4
4	Gujarat	21.5	19.1	17.3	15.1	14.3
5	Haryana	22.5	20.4	18.2	16.0	14.1
6	Karnataka	19.3	17.8	16.6	14.9	13.8
7	Kerala	16.3	15.4	14.2	13.1	12.3
8	Madhya Pradesh	28.1	25.4	23.2	20.7	18.0
9	Maharashtra	19.8	18.6	16.9	15.5	13.8
10	Odisha	21.0	18.9	17.5	16.2	14.4
11	Punjab	19.0	17.8	15.9	14.0	12.6
12	Rajasthan	27.1	24.4	21.7	19.7	16.7
13	Tamilnadu	17.3	15.7	14.6	13.4	12.5
14	Uttar Pradesh	30.2	28.4	26.1	23.8	20.5
15	West Bengal	18.8	16.6	15.9	15.3	14.1

Source: Report of the Technical Group on Population Projections May 2006, National Commission on Population MOHFW.

1.2.4 Projected Crude Death Rates in India & Major States 2001-2025

S. No.	India & Major states	2001-02	2006-2010	2011-2015	2016-2020	2021-2025
1	2	3	4	5	6	
	India	7.5	7.3	7.2	7.1	7.2
1	Andhra Pradesh	7.4	7.4	7.5	7.7	8.0
2	Assam	8.7	8.4	8.1	7.8	7.7
3	Bihar	6.9	6.7	6.6	6.6	6.7
4	Gujarat	6.7	6.5	6.3	6.4	6.7
5	Haryana	6.6	6.5	6.5	6.4	6.4
6	Karnataka	7.0	7.0	7.1	7.3	7.6
7	Kerala	6.8	7.0	7.1	7.4	7.8
8	Madhya Pradesh	9.0	8.5	8.0	7.5	7.2
9	Maharashtra	6.9	7.0	7.0	7.0	7.1
10	Odisha	9.3	8.9	8.5	8.2	8.1
11	Punjab	6.9	7.1	7.2	7.2	7.4
12	Rajasthan	7.0	6.7	6.5	6.5	6.4
13	Tamilnadu	8.0	8.0	8.2	8.5	8.9
14	Uttar Pradesh	8.6	8.2	7.6	7.1	6.8
15	West Bengal	6.2	6.4	6.6	6.9	7.3

Source: Report of the Technical Group on population projections May 2006, National Commission on Population, MOHFW

1.2.5 State/UT wise Death Rates in India 2010 (Latest)

S. No.	India/State/UT	Total			Rural			Urban		
		Total	Males	Females	Total	Males	Females	Total	Males	Females
1		2	3	4	5	6	7	8	9	10
	India	7.2	7.7	6.7	7.7	8.3	7.2	5.8	6.2	5.3
1	Andhra Pradesh	7.6	8.3	7.0	8.6	9.3	8.0	5.4	5.9	4.9
2	Arunachal Pradesh	5.9	6.3	5.5	6.9	7.2	6.6	2.3	3.1	1.5
3	Assam	8.2	8.7	7.7	8.6	9.1	8.1	5.8	6.5	5.0
4	Bihar	6.8	7.1	6.6	7.0	7.2	6.7	5.6	5.7	5.4
5	Chhattisgarh	8.0	8.2	7.8	8.4	8.6	8.2	6.2	6.6	5.8
6	Goa	6.6	7.6	5.6	8.1	9.0	7.2	5.7	6.7	4.7
7	Gujarat	6.7	7.1	6.3	7.5	7.9	7.0	5.5	5.8	5.1
8	Haryana	6.6	7.1	6.0	7.0	7.6	6.4	5.6	6.0	5.1
9	Himachal Pradesh	6.9	7.8	6.1	7.2	8.1	6.3	4.2	4.8	3.5
10	Jammu & Kashmir	5.7	5.6	5.7	5.9	5.8	6.0	4.7	4.9	4.5
11	Jharkhand	7.0	7.2	6.9	7.4	7.6	7.3	5.4	5.6	5.1
12	Karnataka	7.1	7.7	6.6	8.1	8.8	7.4	5.4	5.6	5.2
13	Kerala	7.0	7.7	6.3	7.1	7.9	6.3	6.7	7.1	6.4
14	Madhya Pradesh	8.3	9.1	7.6	9.0	9.9	8.1	6.0	6.2	5.8
15	Maharashtra	6.5	7.0	6.0	7.5	8.4	6.8	5.3	5.5	5.0
16	Manipur	4.2	4.8	3.6	4.3	4.7	3.9	4.0	5.2	2.9
17	Meghalaya	7.9	9.1	6.7	8.4	9.6	7.2	5.6	6.9	4.4
18	Mizoram	4.5	5.5	3.6	5.4	5.7	5.1	3.7	5.4	2.1
19	Nagaland	3.6	4.3	2.9	3.7	4.4	2.9	3.3	3.8	2.8
20	Odisha	8.6	9.3	8.0	9.0	9.7	8.3	6.6	7.1	6.1
21	Punjab	7.0	7.6	6.4	7.7	8.4	6.9	5.8	6.2	5.5
22	Rajasthan	6.7	7.2	6.2	6.9	7.5	6.3	6.0	6.2	5.8
23	Sikkim	5.6	7.3	3.7	5.9	7.6	4.0	3.8	5.2	2.2
24	Tamil Nadu	7.6	8.4	6.8	8.2	9.0	7.4	6.9	7.7	6.1
25	Tripura	5.0	6.0	4.0	4.8	5.6	4.1	5.7	7.7	3.7
26	Uttar Pradesh	8.1	8.6	7.5	8.5	9.0	7.9	6.3	6.8	5.6
27	Uttarakhand	6.3	6.7	5.9	6.7	7.2	6.1	5.1	5.2	5.0
28	West Bengal	6.0	6.5	5.6	6.0	6.4	5.5	6.3	6.9	5.7
29	A & N Islands	4.3	5.3	3.2	4.8	6.0	3.6	3.3	4.0	2.5
30	Chandigarh	3.9	3.6	4.3	3.7	4.2	3.0	3.9	3.5	4.4
31	D & N Haveli	4.7	4.7	4.7	5.1	5.2	5.0	3.3	2.8	3.8
32	Daman & Diu	4.9	5.1	4.6	4.9	5.4	4.4	4.8	4.7	4.8
33	Delhi	4.2	4.5	3.9	4.6	4.7	4.5	4.1	4.4	3.7
34	Lakshadweep	6.4	7.5	5.3	6.1	6.2	6.0	6.7	8.8	4.7
35	Puducherry	7.4	9.1	5.9	8.2	10.4	6.1	7.0	8.4	5.8

Notes:

* Death Rate per 1000 Population

Source: SRS Bulletin Dec, 2011, Registrar General of India

1.2.6 Projected Levels of Expectation of Life at Birth in India & Major States 2001 - 2025

S. No.	India & Major States	2001-05		2006-10		2011-15		2016-20		2021-25	
		Male	Female	Male	Female	Male	Female	Male	Female	Male	Female
1		2	3	4	5	6	7	8	9	10	11
	India	63.8	66.1	65.8	68.1	67.3	69.6	68.8	71.1	69.8	72.3
1	Andhra Pradesh	63.4	67.9	65.4	69.4	66.9	70.9	68.4	72.1	69.4	73.3
2	Assam	59.6	60.8	61.6	62.8	63.6	64.8	65.6	66.8	67.1	68.8
3	Bihar	65.6	64.7	67.1	66.7	68.6	68.7	69.6	70.2	70.6	71.4
4	Gujarat	64.9	69.0	67.2	71.0	69.2	72.5	70.7	73.7	71.9	74.9
5	Haryana	66.4	68.3	67.9	69.8	68.9	71.3	69.9	72.5	70.9	73.7
6	Karnataka	64.5	69.6	66.5	71.1	68.0	72.3	69.0	73.5	70.0	74.5
7	Kerala	70.8	76.0	72.0	76.8	73.2	77.6	74.2	78.1	75.2	78.6
8	Madhya Pradesh	60.5	61.3	62.5	63.3	64.5	65.3	66.5	67.3	68.0	69.3
9	Maharashtra	66.4	69.8	67.9	71.3	68.9	72.5	69.9	73.7	70.9	74.7
10	Odisha	60.3	62.3	62.3	64.8	64.3	67.3	66.3	69.6	67.8	71.6
11	Punjab	67.7	70.4	68.7	71.6	69.7	72.8	70.7	73.8	71.5	74.8
12	Rajasthan	64.1	67.2	66.1	69.2	67.6	70.7	68.6	71.9	69.6	73.1
13	Tamilnadu	66.1	69.1	67.6	70.6	68.6	71.8	69.6	73.0	70.6	74.0
14	Uttar Pradesh	62.0	61.9	64.0	64.4	66.0	66.9	67.5	69.2	68.7	71.2
15	West Bengal	66.7	69.4	68.2	70.9	69.2	72.1	70.2	73.3	71.0	74.3

Source: Report of the Technical Group on Population Projections May 2006, National Commission on Population/ MOHFW

1.2.7 Infant Mortality Rates in India 1994- 2010(Latest)

S. No.	Period	Infant Mortality Rate		
		Rural	Urban	Combined
1		2	3	4
1	1994	80	52	74
2	1995	80	48	74
3	1996	77	46	72
4	1997	77	45	71
5	1998	77	45	72
6	1999	75	44	70
7	2000	74	44	68
8	2001	72	42	66
9	2002	69	40	63
10	2003	66	38	60
11	2004	64	40	58
12	2005	64	40	58
13	2006	62	39	57
14	2007	61	37	55
15	2008	58	36	53
16	2009	55	34	50
17	2010	51	31	47

Notes:

1 Per 1000 live births

2 1994 to 1997 & 2010: Excludes Jammu & Kashmir

3 1994 to 2010: Excludes Mizoram

4 1995 to 2010: Excludes Nagaland (Rural)

Source: SRS Bulletin - December 2011, Registrar General of India

1.2.8 State/UT wise Infant Mortality Rates by Sex & Residence in India 2010 (Latest)

S. No.	India/States/UTs	Total			Rural			Urban		
		Total	Males	Females	Total	Males	Females	Total	Males	Females
1		2	3	4	5	6	7	8	9	10
	India	47	46	49	51	50	53	31	30	33
1	Andhra Pradesh	46	44	47	51	50	51	33	29	36
2	Arunachal Pradesh	31	31	32	-	-	-	-	-	-
3	Assam	58	56	60	60	59	62	36	35	38
4	Bihar	48	46	50	49	47	51	38	36	40
5	Chhattisgarh	51	48	54	52	49	55	44	41	46
6	Goa	10	6	15	-	-	-	-	-	-
7	Gujarat	44	41	47	51	48	54	30	28	33
8	Haryana	48	46	49	51	51	52	38	35	42
9	Himachal Pradesh	40	35	47	-	-	-	-	-	-
10	Jammu & Kashmir	43	41	45	45	43	47	32	28	37
11	Jharkhand	42	41	44	44	43	46	30	28	31
12	Karnataka	38	37	39	43	42	44	28	28	28
13	Kerala	13	13	14	14	14	15	10	10	11
14	Madhya Pradesh	62	62	63	67	66	67	42	41	42
15	Maharashtra	28	27	29	34	33	35	20	19	21
16	Manipur	14	11	16	-	-	-	-	-	-
17	Meghalaya	55	55	56	-	-	-	-	-	-
18	Mizoram	37	36	39	-	-	-	-	-	-
19	Nagaland	23	19	28	-	-	-	-	-	-
20	Odisha	61	60	61	63	62	63	43	40	46
21	Punjab	34	33	35	37	36	39	28	27	29
22	Rajasthan	55	52	57	61	58	64	31	29	34
23	Sikkim	30	28	32	-	-	-	-	-	-
24	Tamil Nadu	24	23	24	25	25	26	22	22	22
25	Tripura	27	25	29	-	-	-	-	-	-
26	Uttar Pradesh	61	58	63	64	61	67	44	44	45
27	Uttarakhand	38	37	39	-	-	-	-	-	-
28	West Bengal	31	29	32	32	31	33	25	24	27
29	A & N Islands	25	24	27	-	-	-	-	-	-
30	Chandigarh	22	20	25	-	-	-	-	-	-
31	D & N Haveli	38	36	40	-	-	-	-	-	-
32	Daman & Diu	23	22	23	-	-	-	-	-	-
33	Delhi	30	29	31	37	32	42	29	29	29
34	Lakshadweep	25	21	29	-	-	-	-	-	-
35	Puducherry	22	22	22	-	-	-	-	-	-

Notes:

* Per 1000 live births

* Infant mortality rates for smaller States and Union territories are based on four year period 2006-09.

On account of wide year-to-year fluctuations due to inadequate sample size, the infant mortality rate by sex, separately for rural and urban areas is not given.

Source: SRS Bulletin, December 2011, Registrar General of India

1.2.9 Maternal Mortality Rate in India & Major States 2004-06 & 2007-09 (Latest)

S. No.	India & Major states	2004-06	2007-09
	1	2	3
	India	254	212
1	Andhra Pradesh	154	134
2	Assam	480	390
3	Bihar	312	261
4	Gujarat	160	148
5	Haryana	186	153
6	Karnataka	213	178
7	Kerala	95	81
8	Madhya Pradesh	335	269
9	Maharashtra	130	104
10	Odisha	303	258
11	Punjab	192	172
12	Rajasthan	388	318
13	Tamilnadu	111	97
14	Uttar Pradesh	440	359
15	West Bengal	141	145

Note: Per 1,00,000 Live Births

Source: Special bulletin on maternal mortality, office of the Registrar General, India, June, 2011.

1.2.10 Mortality Indicators in India 1998-2010 (Latest)

S. No.	Indicators	Years												
		1998	1999	2000	2001	2002	2003	2004	2005	2006	2007	2008	2009	2010
	1	3	4	5	6	7	8	9	10	11	12	13	14	15
1	Rural													
	Crude death rate	9.7	9.0	9.3	9.1	8.7	8.7	8.2	8.1	8.1	8.0	8.0	7.8	7.7
	Infant mortality rate	77.4	75.0	74.0	71.7	69.0	66.0	64.0	64.0	62.0	61.0	58.0	55	51
	Neo-natal mortality rate	49.0	49.0	49.0	44.0	NA	41.0	41.0	41.0	41.0	40.0	39.0	38	36
	Post-natal mortality rate	28.4	26.0	25.0	27.7	NA	25.0	22.0	23.0	22.0	20.0	19.0	17	NA
	Peri-natal mortality rate	45.2	47.0	44.0	39.1	NA	36.0	39.0	40.0	41.0	41.0	39.0	39	35
	Still birth rate	8.9	11.0	9.0	9.7	NA	9.0	10.0	9.0	9.0	9.0	9.0	8	NA
2	Urban													
	Crude death rate	6.6	6.0	6.3	6.3	6.1	6.0	5.8	6.0	6.0	6.0	5.9	5.8	5.8
	Infant mortality rate	44.9	44.0	44.0	42.4	40.0	38.0	40.0	40.0	39.0	37.0	36.0	34	31
	Neo-natal mortality rate	27.0	28.0	27.0	24.9	NA	22.0	24.0	23.0	23.0	22.0	21.0	21	19
	Post-natal mortality rate	17.9	16.0	16.0	17.4	NA	16.0	16.0	17.0	16.0	16.0	15.0	13	NA
	Peri-natal mortality rate	29.3	30.0	26.0	24.7	NA	20.0	23.0	24.0	24.0	24.0	22.0	23	22
	Still birth rate	7.9	8.0	7.0	7.9	NA	8.0	8.0	8.0	8.0	8.0	7.0	7	NA
3	Combined													
	Crude death rate	9.0	9.0	8.5	8.4	8.1	8.0	7.5	7.6	7.5	7.4	7.4	7.3	7.2
	Infant mortality rate	71.6	70.0	68.0	65.9	64.0	60.0	58.0	58.0	57.0	55.0	53.0	50	47
	Neo-natal mortality rate	45.1	45.0	44.0	40.2	NA	37.0	37.0	37.0	37.0	36.0	35.0	34	33
	Post-natal mortality rate	26.5	24.0	23.0	25.7	NA	23.0	21.0	22.0	20.0	19.0	18.0	16	NA
	Peri-natal mortality rate	42.4	44.0	40.0	26.2	NA	33.0	35.0	37.0	37.0	37.0	35.0	35	32
	Still birth rate	8.7	10.0	8.0	9.3	NA	9.0	10.0	9.0	9.0	9.0	8.0	8	NA

Notes:

1 1998 to & 2010: Excludes Jammu & Kashmir

2 1998 to 2010: Excludes Mizoram

3 1998 to 2010: Excludes Nagaland (Rural)

4 N.A. Not Available

Source: SRS Bulletin, January 2011 & December 2011, Statistical Report, 2009, Registrar General of India

1.2.11 Age Specific Mortality Rate in India 2007-2009 (Latest)

S. No.	Age Groups	2007			2008			2009		
		Rural	Urban	Total	Rural	Urban	Total	Rural	Urban	Total
	1	2	3	4	5	6	7	8	9	10
1	0-4	18.0	9.6	16.0	17.1	9.1	15.2	15.7	8.7	14.1
2	5-9	1.5	0.7	1.3	1.4	0.6	1.2	1.2	0.7	1.0
3	10-14	1.1	0.6	1.0	0.9	0.6	0.9	0.9	0.5	0.8
4	15-19	1.5	1.0	1.4	1.5	1.1	1.4	1.4	1	1.3
5	20-24	2.2	1.5	2.0	2.2	1.7	2.0	2.0	1.2	1.7
6	25-29	2.2	1.7	2.1	2.3	1.6	2.1	2.1	1.5	1.9
7	30-34	2.8	2.0	2.6	2.9	2.1	2.7	2.7	1.8	2.4
8	35-39	3.6	2.8	3.3	3.7	2.9	3.5	3.4	2.9	3.2
9	40-44	4.7	3.8	4.4	4.8	3.8	4.5	4.0	3.3	3.8
10	45-49	6.5	5.2	6.1	6.3	5.4	6.1	5.9	4.7	5.5
11	50-54	8.9	7.7	8.6	9.1	7.5	8.6	8.9	8	8.6
12	55-59	13.5	11.9	13.1	12.7	12.2	12.6	12.0	10.6	11.6
13	60-64	23.6	20.0	22.6	23.9	18.7	22.5	21.4	17.8	20.4
14	65-69	33.6	30.2	32.7	34.9	29.5	33.5	36.0	28.7	34.0
15	70-74	59.1	48.8	56.6	57.1	46.3	54.3	54.0	47.6	52.4
16	75-79	76.7	68.9	74.6	83.7	68.1	79.4	96.5	70.7	89.3
17	80-84	115.8	107.0	113.6	119.7	109	116.9	109.4	96.8	106.1
18	85+	194.4	198.7	195.5	201.5	186.2	197.4	172.8	177	173.9
	All Ages	8.0	6.0	7.4	8.0	5.9	7.4	7.8	5.8	7.3

Source: Statistical Report, Registrar General of India, 2009.(Latest)

1.2.12 Total Fertility Rate by Residence in India & Major States 2010(Latest)

S. No.	India and Bigger States	Rural	Urban	Total
	India	2.8	1.9	2.5
1	Andhra Pradesh	1.9	1.6	1.8
2	Assam	2.7	1.6	2.5
3	Bihar	3.8	2.7	3.7
4	Chattisgarh	3.0	1.9	2.8
5	Delhi	2.1	1.9	1.9
6	Gujarat	2.7	2.1	2.5
7	Haryana	2.5	2.0	2.3
8	Himachal Pradesh	1.9	1.3	1.8
9	Jammu & Kashmir	2.2	1.4	2.0
10	Jharkhand	3.2	2.1	3.0
11	Karnataka	2.1	1.7	2.0
12	Kerala	1.8	1.8	1.8
13	Madhya Pradesh	3.5	2.2	3.2
14	Maharashtra	2.0	1.7	1.9
15	Odisha	2.4	1.6	2.3
16	Punjab	1.8	1.7	1.8
17	Rajasthan	3.3	2.4	3.1
18	Tamil Nadu	1.8	1.6	1.7
19	Uttar Pradesh	3.7	2.7	3.5
20	West Bengal	2.0	1.3	1.8

Source: SRS Statistical Report-2010 (Latest), Registrar General of India

1.2.13 - Medically Certified Deaths by Age according To National List of Tenth Revision of ICD during the Year 2006 (All States/UTs (Total))

Chapter of ICD-10	CAUSE OF DEATH	AGE GROUPS											TOTAL
		<1	1-4	5-14	15-24	25-34	35-44	45-54	55-64	65-69	70+	N.S.	
1	2	4	5	6	7	8	9	10	11	12	13	14	15
I.	CERTAIN INFECTIOUS AND PARASITIC DISEASES (A00-B99)	6149	3985	4893	9030	13249	15532	14203	12121	6135	12139	2470	99906
II.	NEOPLASMS (C00-D48)	128	287	530	983	1504	3287	5927	6688	3705	6713	920	30672
III.	DISEASES OF THE BLOOD AND BLOOD-FORMING ORGANS & CERTAIN DISORDERS INVOLVING IMMUNE MECHANISM (D50-D89)	682	756	1056	1435	1488	1502	1280	1136	542	1617	314	11808
IV.	ENDOCRINE, NUTRITIONAL AND METABOLIC DISEASES (E00-E89)	273	1099	805	818	894	1707	4544	6851	4406	8550	750	30697
V.	MENTAL AND BEHAVIOURAL DISORDERS (F01-F99)	46	17	37	73	138	224	197	164	64	104	31	1095
VI.	DISEASES OF THE NERVOUS SYSTEM (G00-G98)	1786	2093	2448	1901	1860	2023	2119	2197	1254	2952	528	21161
VII.	DISEASES OF THE EYE AND ADNEXA (H00-H59)	5	1	0	1	3	0	2	4	0	3	0	19
VIII.	DISEASES OF THE EAR AND MASTOID PROCESS (H60-H95)	2	0	2	1	3	1	3	0	0	4	0	16
IX.	DISEASES OF THE CIRCULATORY SYSTEM (I00-I99)	2088	1365	2232	4843	8756	15761	30123	39492	24131	61363	5274	195428
X.	DISEASES OF THE RESPIRATORY SYSTEM (J00-J98)	5941	2776	1808	2234	3015	4393	7027	9660	5872	17362	1754	61842
XI.	DISEASES OF THE DIGESTIVE SYSTEM (K00-K92)	313	342	600	1392	3098	5128	6544	5190	2121	3140	916	28784
XII.	DISEASES OF THE SKIN AND SUBCUTANEOUS TISSUE (L00-L98)	21	5	13	53	63	103	224	246	147	282	69	1226
XIII.	DISEASES OF THE MUSCULOSKELETAL SYSTEM AND CONNECTIVE TISSUE (M00-M99)	9	5	17	46	53	59	68	67	35	78	11	448
XIV.	DISEASES OF THE GENITOURINARY SYSTEM (N00-N99)	437	189	422	1148	1420	2060	3164	3934	2275	5190	596	20835
XV.	PREGNANCY, CHILDBIRTH AND THE PUERPERIUM (O00-O99)	0	0	1	1255	1299	480	98	0	0	0	49	3182
XVI.	CERTAIN CONDITIONS ORIGINATING IN THE PERINATAL PERIOD (P00-P96)	47405	0	0	0	0	0	0	0	0	0	805	48210
XVII.	CONGENITAL MALFORMATIONS, DEFORMATIONS AND CHROMOSOMAL ABNORMALITIES (Q00-Q99)	2349	376	181	59	42	36	67	61	19	45	39	3274
XVIII.	SYMPTOMS,SIGNS & ABNORMAL CLINICAL & LABORATORY FINDINGS,NOT ELSEWHERE CLASSIFIED (R00-R99)	3668	2774	3632	7993	9176	9912	11769	12065	7746	26254	2854	97843
XIX.	INJURY, POISONING AND CERTAIN OTHER CONSEQUENCES OF EXTERNAL CAUSES (S00-T98)	554	1190	2677	12838	14595	10801	8032	4979	2047	3388	2500	63601
XX.	EXTERNAL CAUSES OF MORBIDITY AND MORTALITY (V01-Y89)	519	1037	2458	10693	11905	9149	6894	4450	1876	3011	1981	53973
ALL CAUSES (MAJOR GROUP I to XIX)		71856	17260	21354	46103	60656	73009	95391	104855	60499	149184	19880	720047

Source: Report on Medically Certified Cause of Death for the Year 2006, Office of Registrar General of India

It is hereby stated that the Report is based on Medically Certified Deaths occurring in hospitals (whether public or private) covered under the Scheme of MCCD run by Office of RGI. As only selected hospitals, and that too mostly from urban areas, are covered at present under the scheme of MCCD, the profile presented here may not yield the reliable pattern of cause specific mortality prevalent in the States/ Country in the strict sense of the term. However, it gives a valuable insight into the broad pattern of Cause-specific Mortality in the country. Keeping this in view, the data- users may take due caution while deducing the mortality pattern.

1.2.14 State wise Projected Slum Population from year 2011 to 2017

State	2011	2012	2013	2014	2015	2016	2017
Andhra Pradesh	8188022	8273434	8357451	8440074	8521999	8602530	8681318
Arunachal Pradesh	98248	103459	108669	114127	119833	125788	131494
Assam	1070835	1100118	1129636	1159857	1190780	1222406	1253798
Bihar	1683954	1707378	1730148	1752590	1774376	1795671	1816639
Chhatisgarh	2111546	2169237	2228058	2287634	2347964	2409802	2470886
Goa	154759	161494	168229	174815	180801	185741	192476
Gujarat	4662619	4759581	4856740	4954094	5051840	5149782	5245569
Haryana	3288292	3390907	3495059	3600364	3707207	3815202	3923582
Himachal Pradesh	87281	89143	91005	92983	94845	96707	98685
Jammu & Kashmir	494180	504243	514306	524369	534275	544180	553771
Jharkhand	931912	948949	966239	983530	1001202	1019382	1036673
Karnataka	3631147	3700490	3770161	3839998	3910162	3980656	4049341
Kerala	533278	536057	538776	541314	543671	545906	548021
Madhya Pradesh	6393040	6523229	6654059	6785528	6917636	7050705	7181214
Maharashtra	18151071	18549628	18950624	19352665	19754009	20152914	20557046
Manipur	75197	75915	76514	76993	77592	78190	78789
Meghalaya	205176	208590	212003	215416	219209	222622	226415
Mizoram	105720	107700	109679	111659	113639	115619	117599
Nagaland	83220	84292	85365	86223	87295	88368	89226
Odisha	1736064	1770623	1805436	1840503	1876078	1912161	1948244
Punjab	2798256	2864014	2930296	2996316	3062598	3128094	3193590
Rajasthan	3826160	3894590	3962311	4029561	4095395	4160049	4224939
Sikkim	13321	13803	14124	14605	14926	15408	15729
Tamil Nadu	8644892	8862969	9081045	9298651	9515080	9729624	9940165
Tripura	131080	134137	137003	140061	143118	146175	149232
Uttar Pradesh	10878336	11127210	11378552	11631376	11885434	12139739	12394291
Uttarakhand	826257	846181	866105	886615	906832	927342	947559
West Bengal	8546755	8640642	8733188	8825399	8918616	9014179	9106055
A & N Islands	33722	35294	36867	38265	39663	41060	42633
Chandigarh	332473	348685	365154	381881	397321	411474	429744
D & N Haveli	26083	28813	31542	34424	37305	40035	43219
Daman & Diu	9187	9316	9316	9445	9445	9575	9575
Delhi	3163430	3260984	3360874	3463999	3570716	3681745	3793313
Lakshadweep	1560	1560	1498	1435	1435	1435	1373
Puducherry	136899	143316	149876	156435	162282	167131	174118
Total	93053972	94975981	96905908	98843204	100784579	102727397	104666321

Source:

Report of the Committee on Slum Statistics/Census

Ministry of Housing & Urban Poverty Alleviation Directorate (NBO) & OSD (JNNURM & RAY)

www.cbhidghs.nic.in